

FRONT ELEVATION
50'0" 15.24m

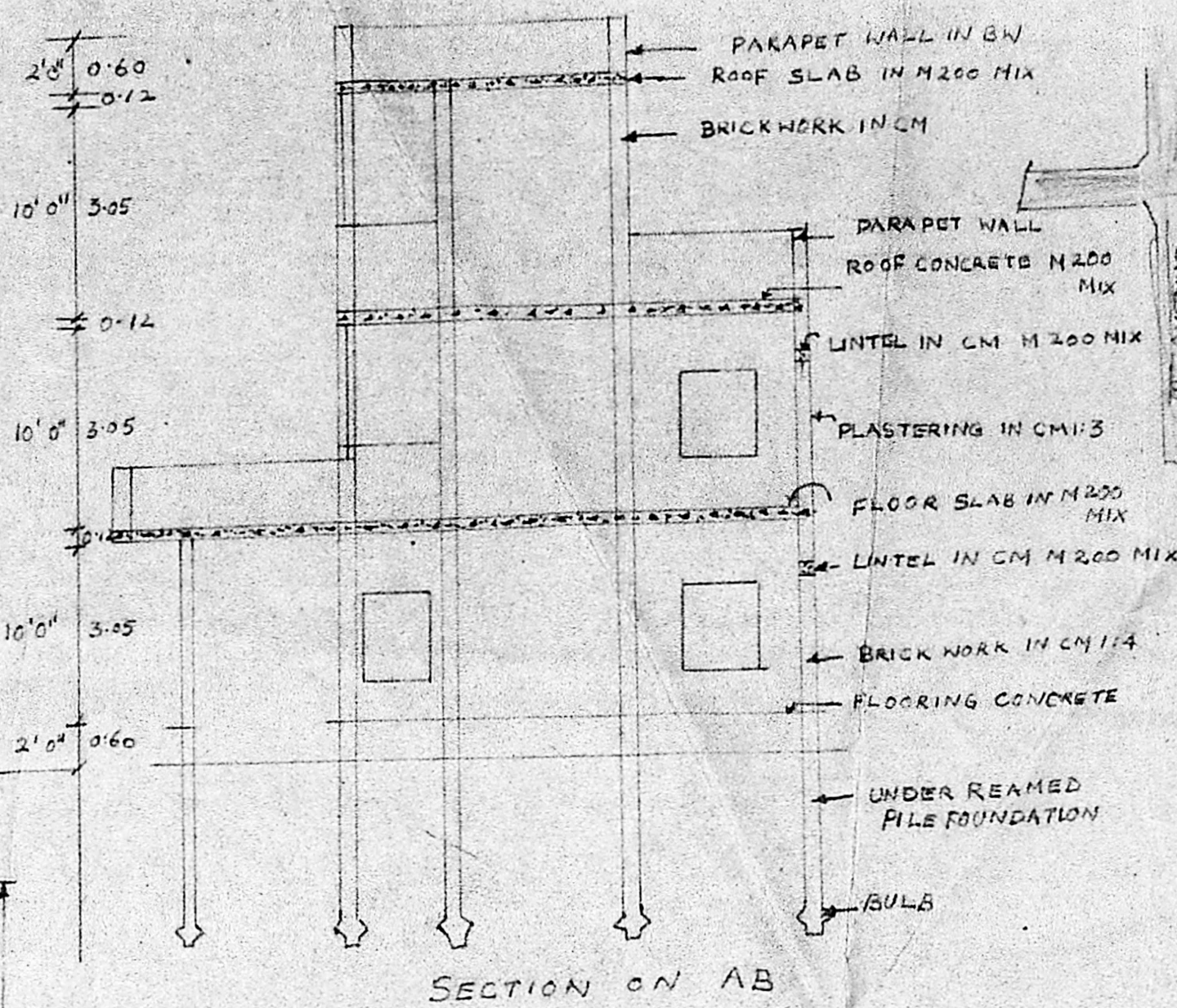

SECTION ON AB

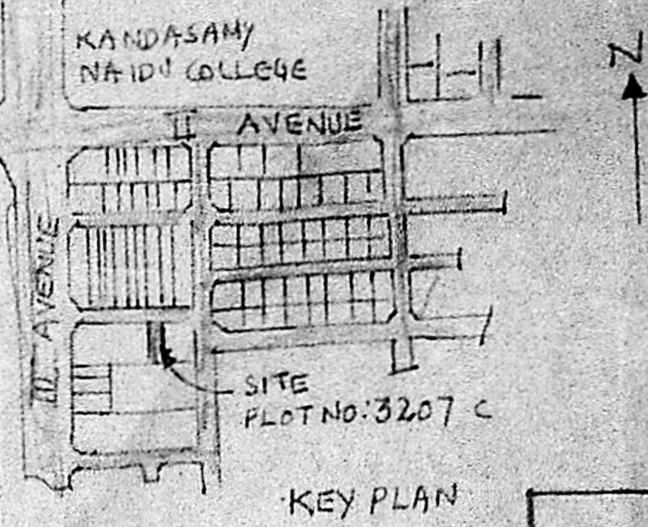

KEY PLAN

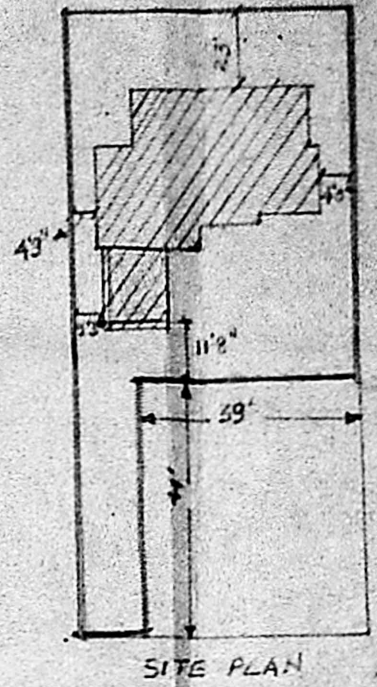

SITE PLAN

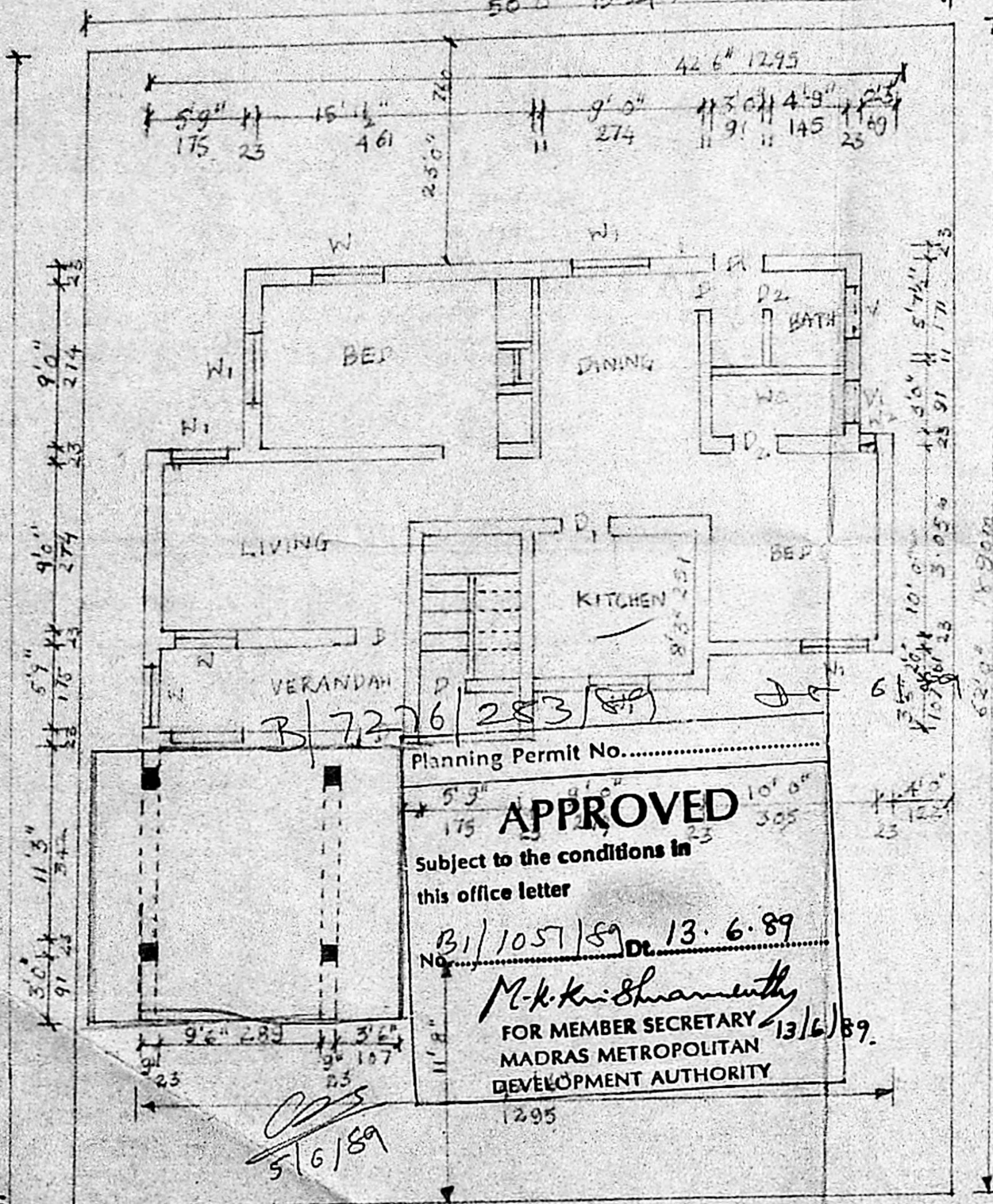

Planning Permit No.
APPROVED
 Subject to the conditions in
 this office letter
 No. B1/1051/89 Dt. 13.6.89
 M.K. Krishnamoorthy
 FOR MEMBER SECRETARY
 MADRAS METROPOLITAN
 DEVELOPMENT AUTHORITY
 13/6/89

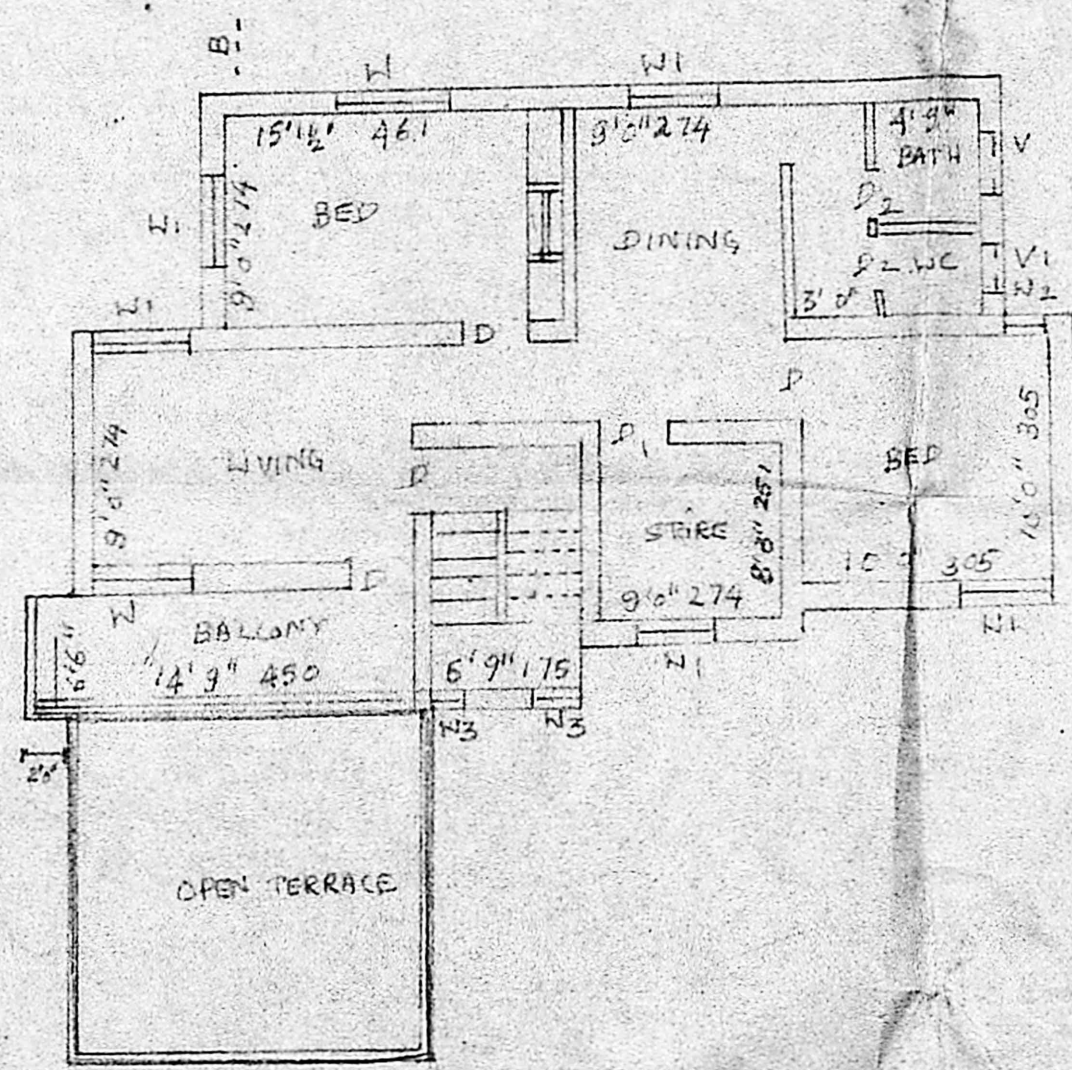

FIRST FLOOR PLAN

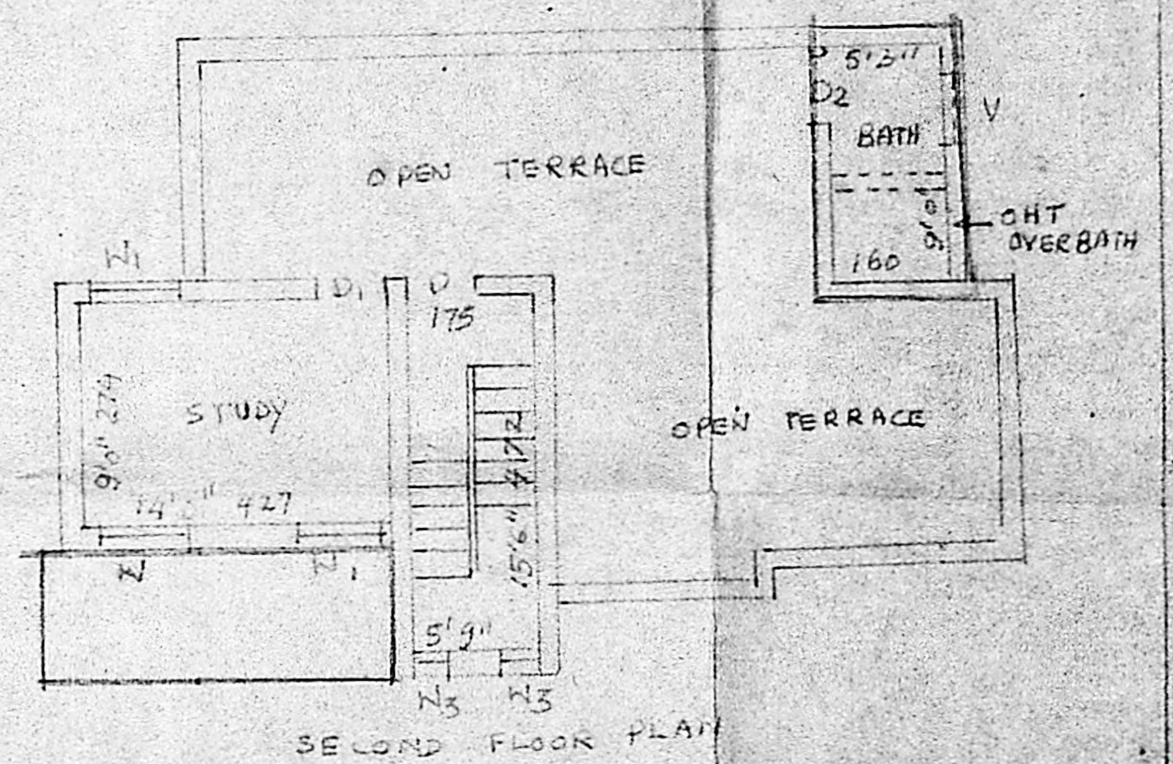

SECOND FLOOR PLAN

PLAN SHOWING PROPOSED ADDITIONAL CONSTRUCTION OF CAR SHED IN THE EXISTING BUILDING IN PLOT NO 3207C DOOR NO A-72 ANNA NAGAR, MADRAS CORPORATION DIVISION NO 74

REFERENCE	SIZE
D-DOOR	3'5" x 6'6" 100x198
D1-DOOR	5'0" x 6'6" 91x198
D2-DOOR	2'6" x 6'6" 76x198
N-WINDOW	5'0" x 4'0" 152x122
N1-WINDOW	4'0" x 4'0" 122x122
N2-WINDOW	1'6" x 4'0" 46x122
N3-WINDOW	5'0" x 2'0" 152x61
V-VENTILATOR	3'0" x 2'0" 91x61

SCALE 1:100
 EXTENT OF SITE 332.97 M² PREGAR
 EXISTING BUILDING GF 93.27 M² SHED 20.21 M²
 BUILDING FF 93.27 M²
 BUILDING SF 32.42 M²

INDEX:
 [Symbol] EXISTING
 [Symbol] PLOT BOUNDARY
 [Symbol] ROADS
 [Symbol] PROPOSED

S. Theagarajan
 OWNER

V. SRINIVASALU, L.C.E.
 Asst. Executive Engineer (Retd.)
 Consulting Civil Engineer,
 REGD. No. 270,
 CLASS I LICENSED SURVEYOR
 CORPORATION OF MADRAS
 No. 60, Valluvar Road,
 ARUMBAKKAM, MADRAS-10

LICENSED SURVEYOR

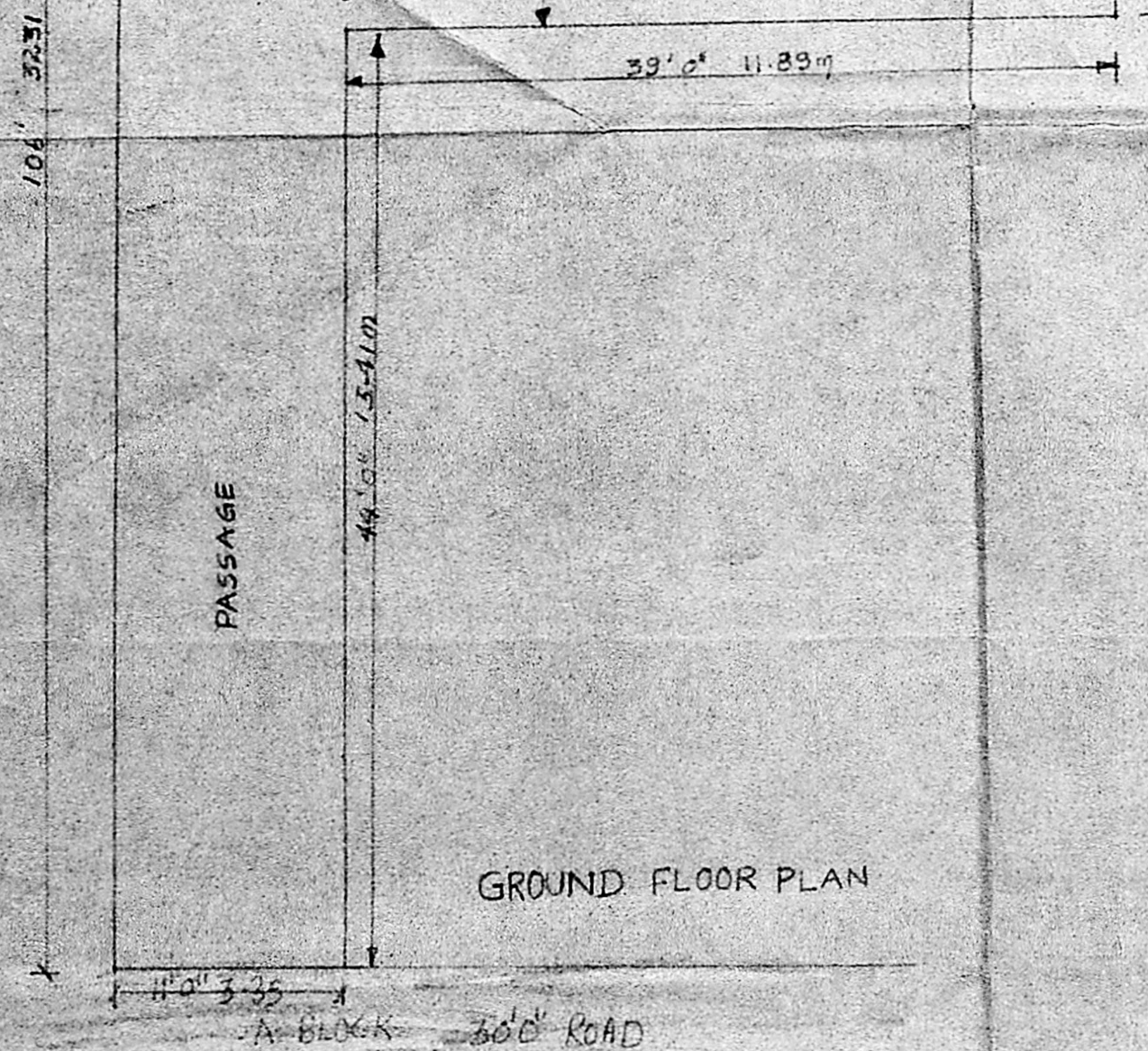

GROUND FLOOR PLAN

A-BLOCK 30'0" ROAD